

# COMUNE DI LATINA

PIANI DI RECUPERO DEL CENTRO URBANO LEGGE 457/78  
DELIBERA N. 585/2006 del 15-11-2006

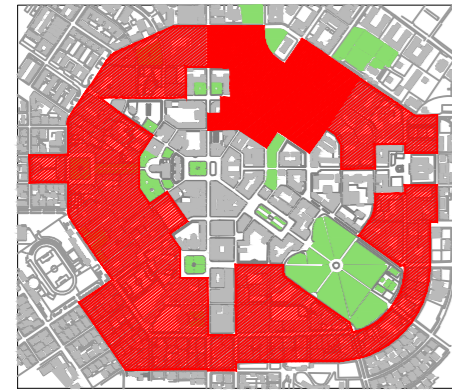

Arch. F. Abbenda  
Arch. G. Cardosi  
Arch. R. Coco  
Arch. L. Guidi  
Arch. P. Costanzo  
Arch. A. Lombardozi

Arch. D. Marotta  
Ing. G. Onori  
Arch. F. Romagnoli  
Arch. M. Trabucco  
Arch. P. Zenobi

## AMBITO NORD

## COMPARTO 1

progettisti:

**ARCH. ALESSANDRO LOMBARDOZZI**

**ARCH. MARCELLO TRABUCCO**

c.f.: - LMB LSN 61R10 H501U

c.f.: - TRB MCL 55C24 M126S

VIALE PAGANINI N.81 - 04100 LATINA  
tel. / fax.: 0773 / 621543 - e-mail: a.lombardozi@libero.it

VIA A. DORIA N.55 - 04100 LATINA  
tel. / fax.: 0773 / 694920 - e-mail: marcellotrabucco@libero.it

### TAV. 9

Stato di fatto  
Profili e foto

Luglio 2008

scala 1:500

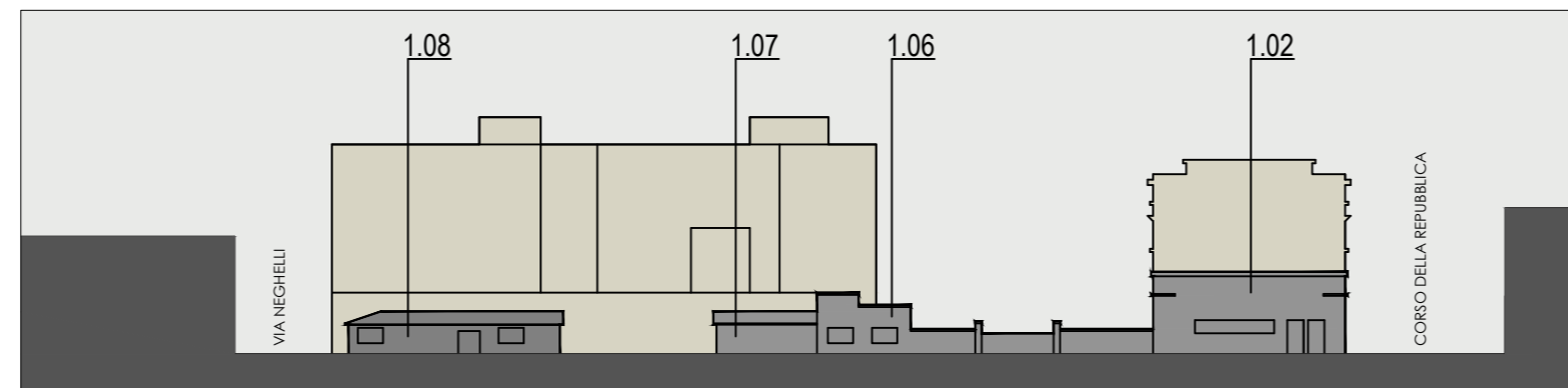

PROFILO 1

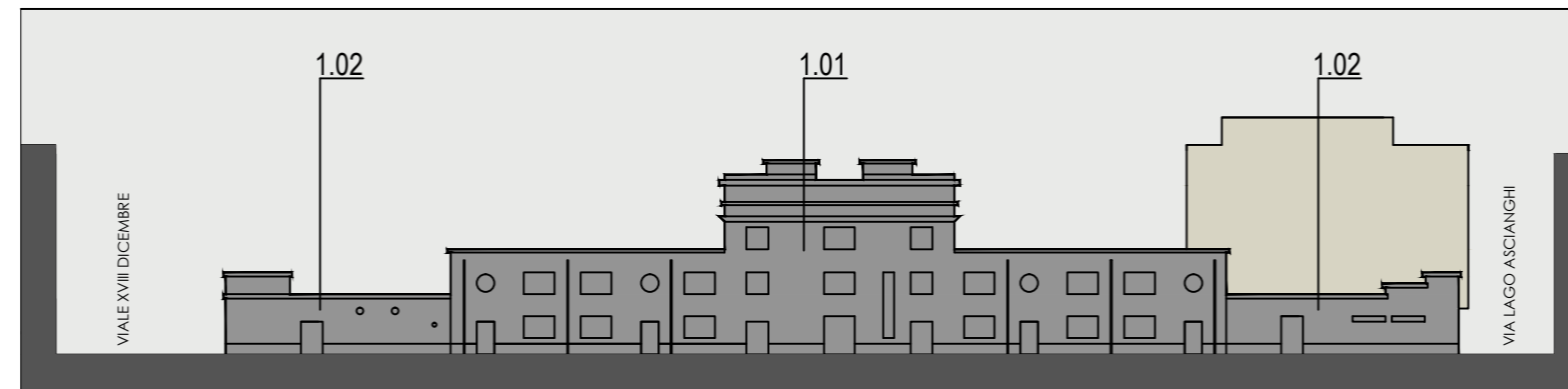

PROFILO 2

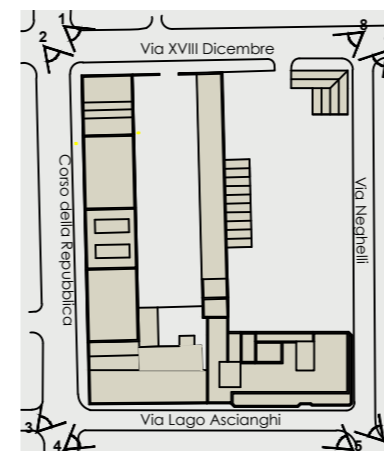
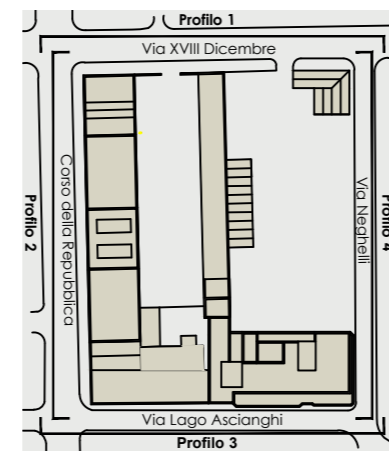

Punti di vista foto

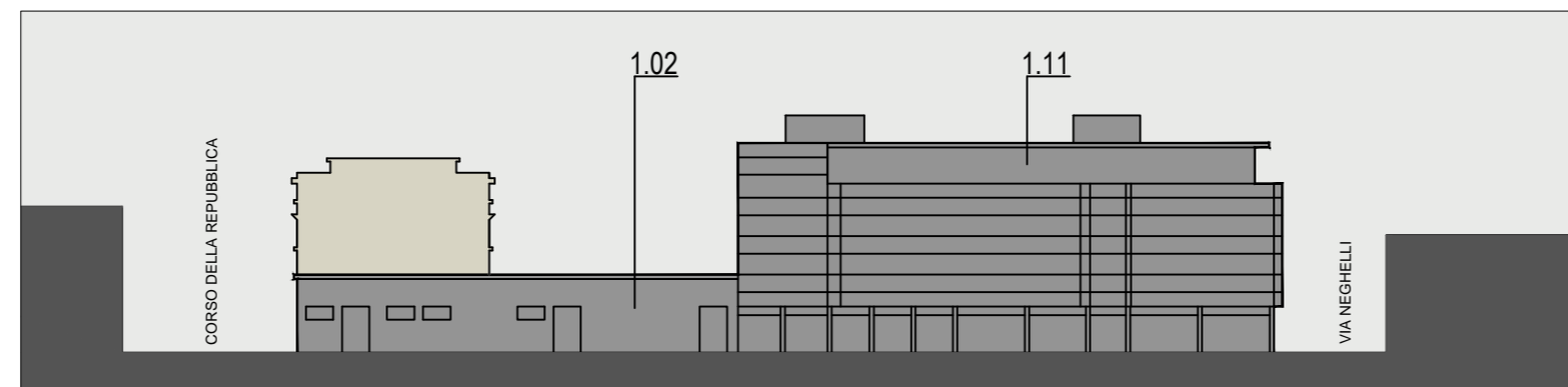

PROFILO 3

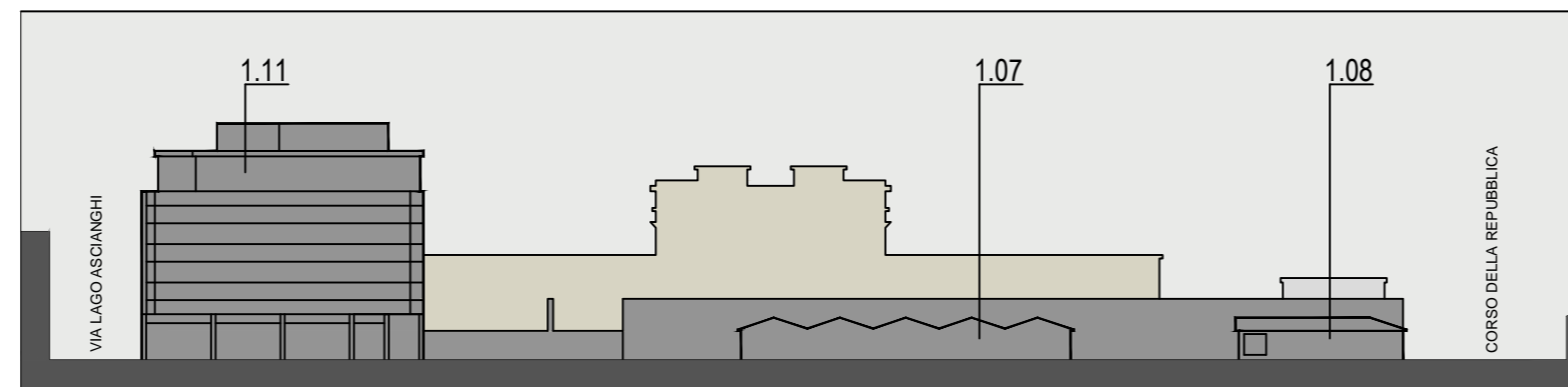

PROFILO 4



FOTO 1



FOTO 2

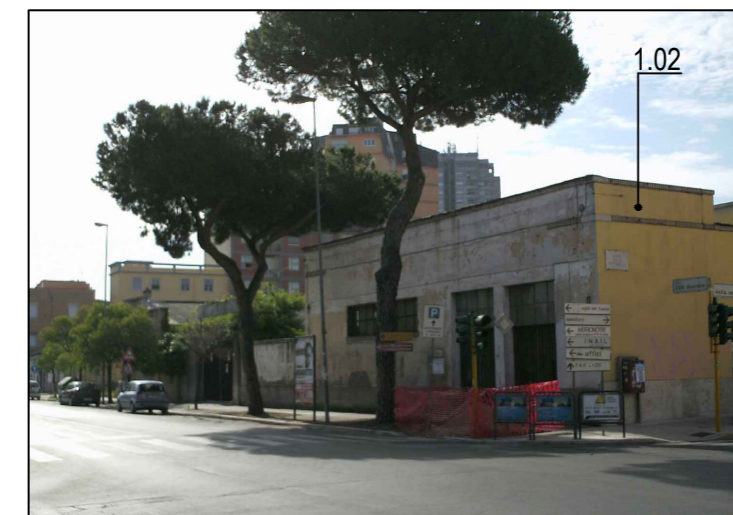

FOTO 3



FOTO 4

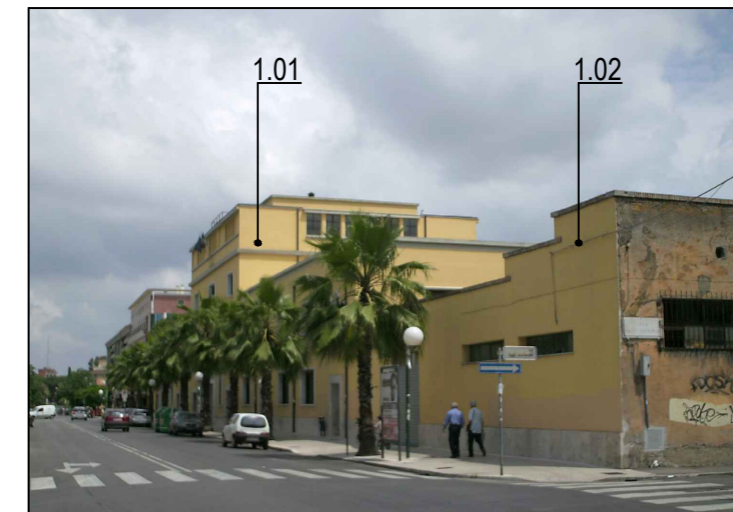

FOTO 5



FOTO 6



FOTO 7

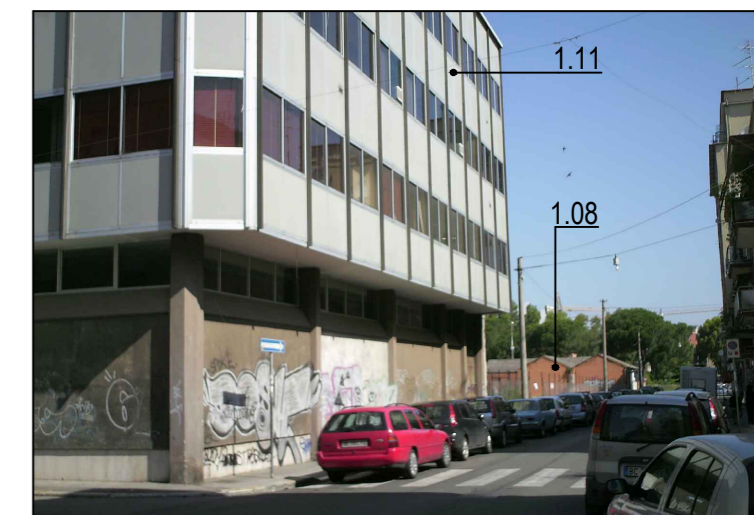
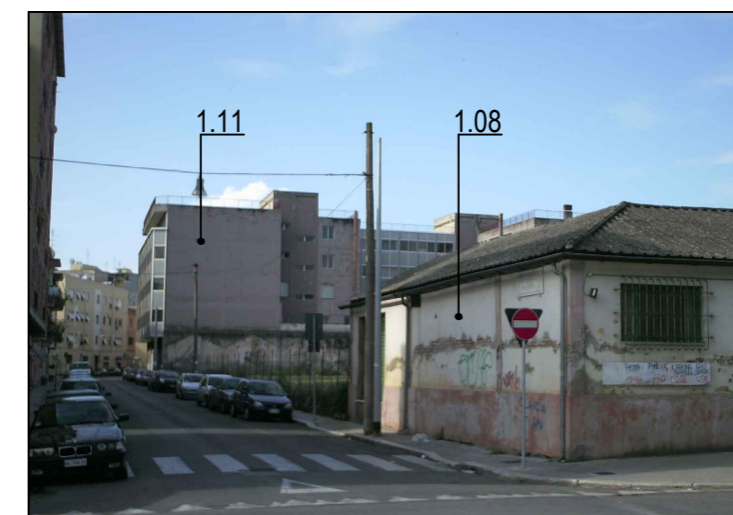
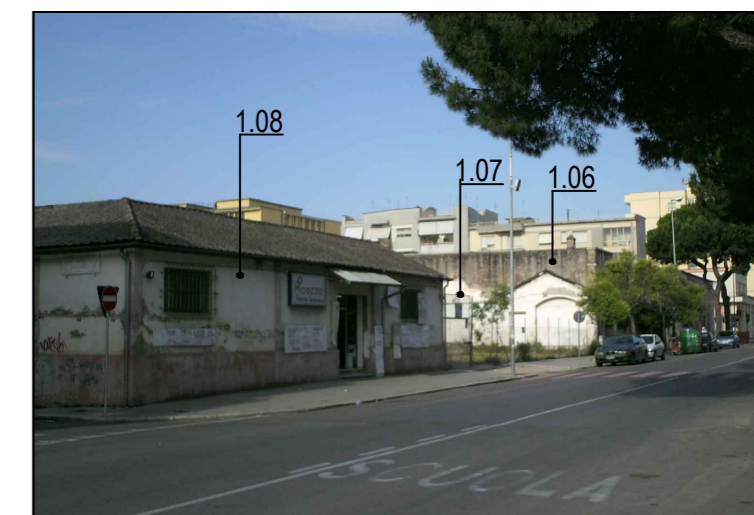

FOTO 8